

Patient report

Bio-Rad DATE: 10/26/2018
D-10 TIME: 02:56 AM
S/N: #DJ4I016123 Software version: 4.20-2
Sample ID: 10389769
Injection date 10/26/2018 02:47 AM
Injection #: 2 Method: HbA1c
Rack #: --- Rack position: 2

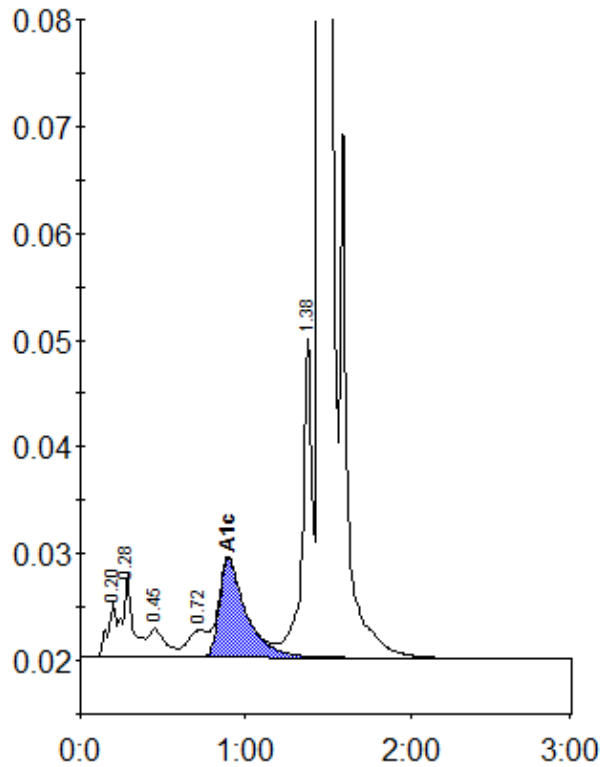

Peak table - ID: 10389769

Peak	R.time	Height	Area	Area %
A1a	0.20	4996	18756	0.8
A1b	0.28	7878	32824	1.4
F	0.45	2650	19435	0.8
LA1c/CHb-1	0.72	2519	21404	0.9
A1c	0.90	9233	104146	6.0
P3	1.38	29870	120231	5.1
A0	1.45	617784	2054434	86.6
Total Area:		2371230		

Concentration:	%
A1c	6.0